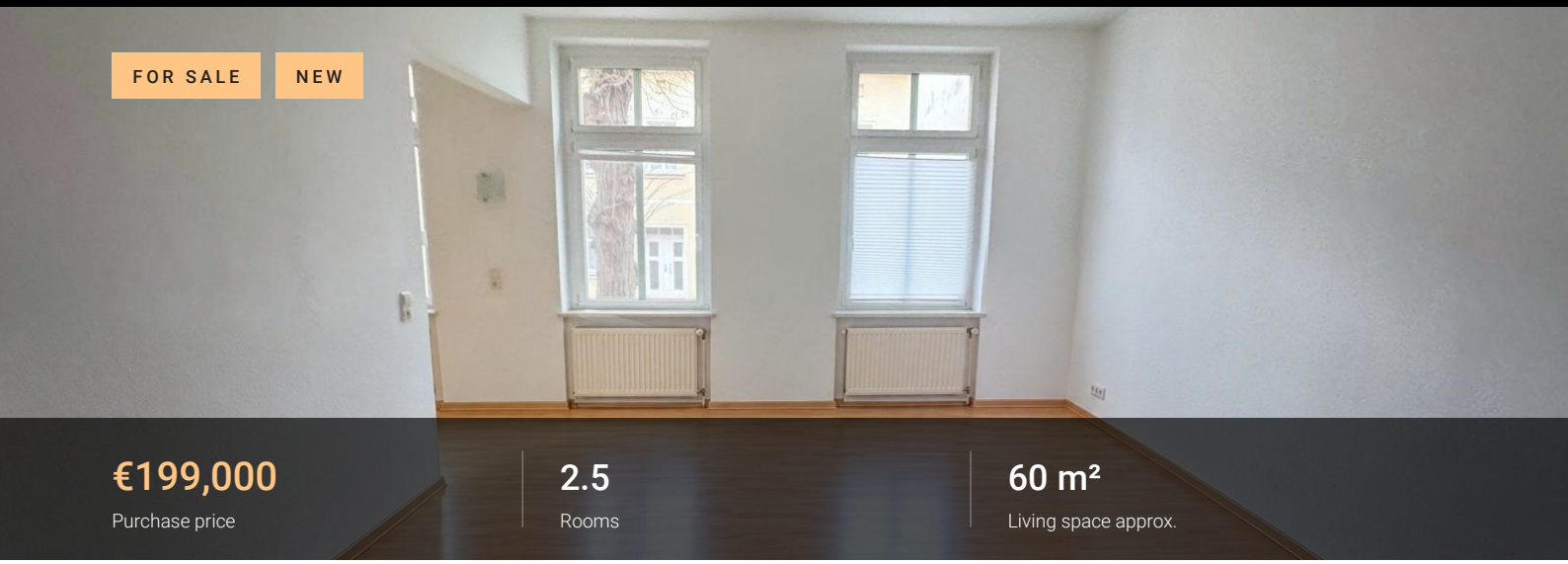

FOR SALE NEW

€199,000
Purchase price

2.5
Rooms

60 m²
Living space approx.

Let 2.5-room period apartment with balcony · approx. 4.5% yield

15517 Oder Spree Kreis

PROPERTY DETAILS

Property type	**Apartment**
Purchase price	**€199,000**
Commission	**3.57%**
Living space approx.	**60 m²**
Rooms	**2.5**
Floor	**Erdgeschoss von 3 of 3**

BUILDING FABRIC & ENERGY CERTIFICATE

Condition	**Well kept**

FEATURES

- ✓ Balcony/terrace
- ✓ Cellar
- ✓ Fitted kitchen
- ✓ Let

Description

Apartment: ground floor left (raised ground floor)
Living space: approx. 60 m²
Rooms: 2.5
Purchase price: €199,000 (approx. €3,317/m²)
Net rent: €750 per month / €9,000 per year
Multiplier 22.1, yield approx. 4.5%

For sale is the let 2.5-room apartment on the ground floor left in a well-maintained period building from 1920 at Gartenstraße 14 b in Fürstenwalde/Spree. The building has been continuously maintained and there is no maintenance backlog.

The apartment has a balcony facing the green courtyard, a fitted kitchen and a separate storage room. It is let and ideal as an investment.

The tenancy agreement, floor plan, declaration of division and energy certificate are available on request.

Please note: some photos have been digitally edited (furniture removed).

Fixtures and fittings

– Well-maintained period building from 1920, no maintenance backlog
– Balcony facing the green courtyard
– Fitted kitchen
– Separate storage room
– Bathroom with bathtub and shower
– uPVC windows
– Laminate flooring
– Period features: panelled doors, transom windows

Location

The building is located in an established residential area of Fürstenwalde/Spree. Shops, schools, nurseries and doctors can be reached within a few minutes, and the River Spree and green spaces are close by.

From Fürstenwalde station, the RE1 regional train takes you to Berlin Ostkreuz in around 31 minutes and to Friedrichstraße in around 43 minutes. At peak times, trains run up to three times an hour. The A12 motorway is quickly accessible. …

Read the full description online: valvest-realestate.de/en/immobilie/vermietete-2-5-zimmer-altbauwo…


Bedroom


Bedroom


Balcony


Children's room


Children's room

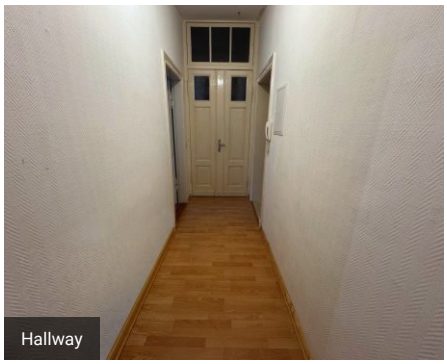
Hallway


Kitchen


Bathroom

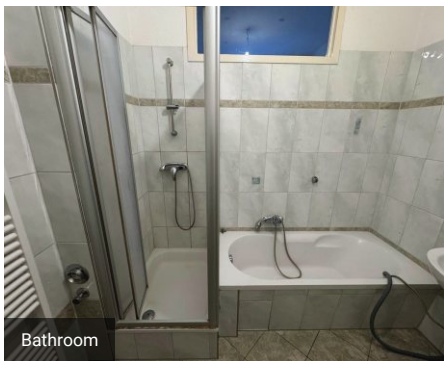
Bathroom

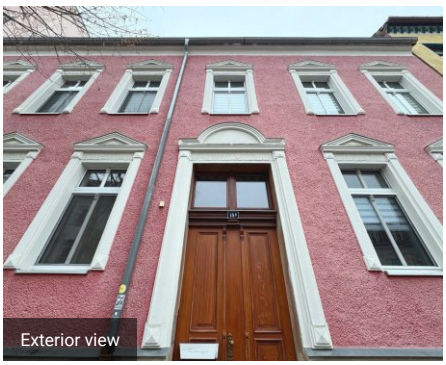
Exterior view


Exterior view

All information is based on details provided by the owner. We accept no liability for its accuracy, completeness or timeliness. Errors, changes and prior sale excepted. This exposé is intended solely for the recipient.

YOUR CONTACT

Valentina Zecevic

Valvest Real Estate
Stresemannstraße 23, 10963 Berlin

Phone +49 157 73849413
Email info@valvest-realestate.de
Web valvest-realestate.de